

# EMMANUEL LUTHERAN CHURCH

5000 Old William Penn Hwy  
P.O. Box 396  
Export, PA 15632



Pastor Darian Hybl  
Phone: 724-327-2190  
ELCNALC@gmail.com



**Members in Service & Your Weekly eNews**

**EMMANUEL LUTHERAN CHURCH**

**E-News**

**Epiphany 5 – February 10, 2019**

**+++**

**Ministry Opportunities for Emmanuel**

**We are in need of help serving, if interested, please email the church  
([elcna1c@gmail.com](mailto:elcna1c@gmail.com))**

**Here are our current needs:**

**2/10/2019 – 10:15 AM Service  
Thank you for your service and for that of the Scouts!**

**2/17/2019 – 10:15 Service  
Nursery Volunteer Needed  
1 Usher Volunteer Needed**

**We are in need of the help of ALL the people of Emmanuel!**

+++

**This Week's Lessons for Worship:**



**First Lesson: Isaiah 6:1-13**

**Psalm: #138**

**Second Lesson: 1 Corinthians 14:12b-20**

**Gospel: St. Luke 5:1-11**

**Link: [Bible Readings](#)**

+++

**MEMBERS IN SERVICE**

<b>Members in Service</b>	<b>February 10<sup>th</sup></b>	<b>February 17<sup>th</sup></b>
<b>Assisting Minister</b>	Annaliese Piraino	Kathy Gustafson
<b>Acolyte</b>	Member of ELC	Member of ELC
<b>Greeters</b>	Boy Scouts	Dana & Diana Hillman
<b>Ushers</b>	Alex Foust and Scout	Dan Hunter and <b>Volunteer</b>
<b>Altar Guild</b>	Dan & Danette Hunter	Karla Gustafson & Kathy Gustafson
<b>Counters</b>	Scott Wilson & Bill Lavallee	Kyle Lysher & Jim Lewis
<b>Nursery</b>	Holly Pelusi	<b>Volunteer Needed</b>
<b>Communion Bread</b>	Karla Gustafson	Karla Gustafson

***Thank you to all who serve!***

+++



**Altar flowers for Sunday by Regis & Nancy Farrell  
to Honor our Anniversary**

+++

## Care Calendar for MARY LOU ZALIN

Mary Lou is very thankful for the rides she has received so far. Please note that transportation assistance is needed for the remainder of February and March.

Please consider helping Mary Lou get to church. She does not need any physical assistance, just a ride. Please check out the link below to see if you are able to help.

If you are unable to access the Care Calendars or would like assistance, you are always welcome to call the office to have your information added to a care calendar date. Thank you for helping!

Website: <http://www.carecalendar.org/>

Mary Lou Zalin  
Rides on Sundays  
Calendar ID: 271943  
Security code: 1428



+++

### Praying for YOU!

We continue to pray for several Emmanuel members at each worship service. Please keep these members in your prayers throughout the following week. The members being prayed for this week are:

**Ken Burky, Kyle Lysher, Joanne Visnic, Dennis & Kathy Potter, Fred & Julie Schamber**



+++

### NEW OFFICE HOURS for Emmanuel

**With the change of our staffing, our new office hours are as follows unless posted on the [Google Calendar](#) that can be accessed by the link above:**

**Normal Hours**  
**Monday – Friday 9 AM-1:00 PM**

**Please contact us via our email ([elcnaic@gmail.com](mailto:elcnaic@gmail.com)) if you have a message or change in schedule.**

**Or call us at 724-327-2190.**

**We will get back to you!**

**If it is an emergency, please call OR text  
Pastor Darian at 785-821-4727!**

+++

**Attendance:**

Date:	02/03/2019
Congregation:	62
Organist & Choir:	6
Pastor, Assisting Minister & Acolyte:	3
Totals:	72
Offering:	\$5,168.00

+++

**Personal Message**

Jesus calls us to fulfill His vision!

**Recommended Reading**

**The Creed: The Second Article: Redemption**

*I believe in Jesus Christ, His only Son, our Lord...*

What does this mean? *I believe that Jesus Christ...is my Lord...that I may be His own and live under Him in His kingdom and serve Him...*



**[Last Week's Sermon Link – 1/13/2019](#)**

**Verse of the Week**

Matthew 28:20 ***“And behold, I am with you always, to the end of the age.”***

It is very clear when we hear the word vision, it has different meanings for everyone. If we wear glasses, have had eye surgery or even cannot see our understanding of vision is very well defined. If we were to ask Jesus what ‘vision’ meant for Him, we would probably have heard a different definition or perspective. For Jesus vision had a goal in mind, eternity with Him. Hence, why **“Jesus calls us to fulfill His vision!”**

Jesus wants everyone to hear the Good News of our salvation and the gift of grace He offers us, through His life, death and resurrection. Jesus vision has at its root a desire for His message of grace, mercy and love to be heard and for we His people that we ‘may be His own and live under Him in His kingdom and serve Him’. Because of Jesus willingness to offer us redemption that we lay claim to in the Apostle’s Creed, we in serving Him can not only discern God’s will and way, but demonstrate our commitment to Jesus life giving vision. Where, **“Jesus calls us to fulfill His vision!”**

Will fulfilling Jesus vision be easy? Not at all, however, Jesus promises us in His final Words here on earth, ***“behold, I am with you always, to the end of the age”***. And this promise is what we can believe in no matter what we are experiencing. Jesus is right here with each and every one of us and through our interactions with one another,

enabling each of us to believe His promise and for all of us to believe with our hearts,  
**“Jesus calls us to fulfill His vision!”**

By, through and in serving God in whatever manner each and everyone of us are able, Jesus vision will come to fruition for we the saints at Emmanuel. We are capable of serving God, with it getting closer to spring, we only need to like a baseball player, step up to the plate and take a swing. For if we never step up, then we clearly allow Satan to make us hide in fear instead of living in faith and showing others that Jesus Christ is our Lord and Savior. For in our showing our belief in Jesus vision we demonstrate for our culture, our world, and our community how **“Jesus calls us to fulfill His vision!”**

Your fellow disciple,  
Pastor Darian Hybl

+++



### The Filioque

+++

#### FOUR TIMES A YEAR...

Is anything done "four times a year" too many or too few? Likely this answer depends upon what the "anything" is. To most, a relatively easy task is not too taxing to perform four times a year. Yet to a college student receiving a care package four times a year from his or her home congregation is a much-appreciated gift and a gesture long-remembered.



The Christian Education team is currently seeking a second volunteer to help send care packages four times a year to our college students to remind them that we are thinking of and praying for them.

Many of us are busy supporting the ministries of Emmanuel; however, please consider whether you have time in your calendar (and caring in your heart) to help with the college/young adult care package ministry.

If you have an interest or if you have any questions, please contact Michele Hiener (412-793-5639) or Diana Hillman (724-733-5750). Thank you for your consideration.



+++

The Youth Group & W-DOGS would like to thank the entire congregation for their generous donations of food for the Souper Bowl. The Rams won by a landslide! All food will be donated to Loaves & Fishes to help our neighbors in need.



THANK YOU!

+++



Going forward, please remember to fill out the pew attendance sheets at each ELC service you attend. It is an important part of our attendance record keeping. Thank you for your cooperation!

+++

# dates to Remember

+++



## CONTEMPORARY WORSHIP

THIS SATURDAY 6:00 PM!!

The second Saturday of the month is here already!  
Please join us EVERY second Saturday of the month for praise and worship.

+++

## Youth Group/W-DOGS Events

February 17, 5-7 PM	Grock with a Twist
March 17, 5-7 PM	Movie Night @ ELC
April 14, 5-7 PM	Easter Theme
May 12, 5-7 PM	TBA

Weekly Text Reminders and Devotions are being sent. If you and your friend(s) would like to attend the events, please let Dan Plance, Youth Group Leader, know at 412.965.8904 or at [plance92@gmail.com](mailto:plance92@gmail.com)

+++

A local group of caring individuals, *Muscle Men & Fit Women*, are in need of drivers once a month for Murrysville Meals on Wheels.

To volunteer, call (724)327-6842.



+++



## February Benevolence Reminder

This is a reminder that **5% of your General Fund contributions** are being earmarked for benevolence. Donations will be disbursed quarterly as finances allow at the discretion of church council.

The Benevolence Subcommittee will select the recipients and determine the amount of each donation. A list of organizations that have received donations from our church is maintained by the church treasurer and is available in the monthly financial statements provided to church council.

A quarterly report will be provided in the eNews showing which organizations were selected to receive benevolent donations from the General Fund and the amount.

If you have questions or recommendations, please contact a member of church council or the Benevolence Subcommittee. The Benevolence Subcommittee members are Arlene Woodward, Lee Woodward, Kathy Gustafson, Steve Cehovin, and Pastor Hybl.  
Stewardship Subcommittee

+++

## Family Sunday School

9 AM February 24, 2019

Don't miss the traveling wise men...family time, fun and food, too!



**They set out;  
and there,  
ahead of them,  
went the star  
that they had seen  
at its rising,  
until it stopped  
over the place  
where the child was.**

Matthew 2:9





+++

## MOVIE MATINEE

**Sunday, February 24, 2019**

After 10:15 A.M. Worship  
Service

Join us at 11:30 A.M. for  
Hotdogs, Rotel & Tostitos,  
Popcorn, and Brownies.

Stay for our movie matinee  
feature **JOSHUA**

Sponsored by Christian Life Ministry

great friends!

## Movie Matinee set for February 24

A movie matinee is scheduled by the Christian Life Ministry team for Sunday, February 24, right after the worship service. Join us for a lunch of hot dogs, Tostitos with cheese dip, popcorn, and brownies!

The movie, "JOSHUA" features a stranger who moves into a small community and through his humble desire to help others influences the whole town. It has been dubbed as a movie about what it would be like if Jesus was on the earth today. Don't miss your opportunity to enjoy this inspiring movie with some

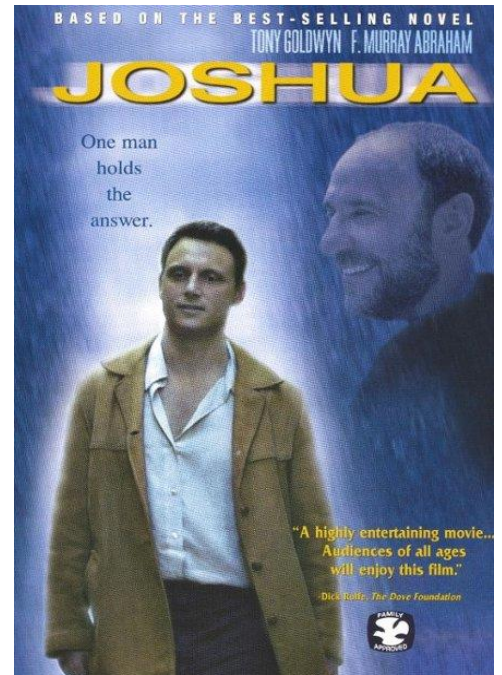

**Please sign up on the bulletin board at your earliest convenience so the committee has a count.**

+++



## POTLUCK DINNER

### Mark Your Calendars:

Shrove Tuesday **Potluck** to be held  
**Tuesday, March 5 at 6 PM**

Please plan to attend the Shrove Tuesday Potluck at 6 PM. Sign up on the narthex bulletin board to bring main dish, salad, side dish, or dessert. The Christian Life Ministry Team hopes to see you all there!

+++

## Lenten Lite Meals



Lenten Lite Meals are scheduled for the 5 Wednesdays of Lent following Ash Wednesday: March 13, 20 and 27 and April 3 & 10 from 6:15 – 7:15 with Worship to follow at 7:30 PM. These events can only happen if we have people willing to take a turn making a crock of soup or bringing the bread and butter, so please check your calendar, and sign up on the poster on the narthex bulletin board for which date(s) you could help. The people who bring the food for the given week are also responsible for clean up--very minimal--we use paper products. Also, please sign up for which Wednesdays you plan to attend so the group doing the serving can plan. This is a great opportunity for Christian fellowship, so please plan to join us!

Thanks,

Your Christian Life Ministry Team

+++

- **2/7/2019** 7:00 PM BSA Troop #208
  - 7:30 PM Al-Anon Family Group
- **2/8/2019** 6:30 PM Girl Scout Troop #26100
- **2/9/2019** 8:30 AM Troop #208 CPR Training
  - 10:30 AM Al-Anon
  - 6:00 PM Contemporary Worship Service
- **2/10/2019** 9:00 AM Chancel Choir Rehearsal
  - 9:00 AM Sunday School
  - 10:15 AM Worship Service
  - 5:00 PM BSA Crew #208
  - 5:30 PM Girl Scouts Troop #26185
  - 7:00 PM Bell Choir Rehearsal
  - 7:00 PM FR Girl Scouts Leader Meeting
- **2/11/2019** 6:30 PM AA
- **2/12/2019** 11:30 AM eNews Deadline
  - 2:00 PM ELCE Christian Education
  - 7:00 PM Worship and Music Committee
- **2/13/2019** 9:30 AM Quilting
  - 11:00 AM Prayer Group
  - 1:30 PM Stewardship Committee
  - 6:00 PM Prayer Group
  - 7:00 PM AA
- **2/14/2019** St. Valentine's Day ♥
  - 7:00 PM BSA Troop #208
  - 7:30 PM Al-Anon Family Group

- 2/15/2019 6:30 PM Girl Scouts Troop #16326
- 2/16/2019 10:00 AM HERALD DEADLINE
  - 10:30 AM Al-Anon
  - 12:00 PM FR Girl Scouts Troops – Cookie Distribution
- 2/17/2019 9:00 AM Chancel Choir Rehearsal
  - 9:00 AM Sunday School
  - 10:15 AM Worship Service
  - 5:00 PM W-DOGS & Youth Group
  - 5:00 PM BSA Crew #208
  - 7:00 PM Bell Choir Practice
- 2/18/2019 Presidents' Day
  - 6:30 PM AA
- 2/19/2019 11:00 AM eNews Deadline
  - 6:30 PM Council Meeting
  - 7:00 PM Greenbar 7 PM
- 2/20/2019 9:30 AM Quilting
  - 1:00 PM Bible Study - Acts
  - 6:30 PM Bible Study
  - 7:00 PM AA
  - 7:15 PM Quinta Voce Woodwind Quintet Rehearsal

+++



You may view the constantly changing ELC calendar by [clicking here](#).

+++

FISCAL YTD FINANCIAL INFORMATION AS OF		
31-Dec-18		
Contributions	Budget	Funding Gap
\$ 44,453.00	\$ 35,433.00	\$ 9,020.00
Funding Gap --Contrasts the Congregations giving with annual Pledges and Budget		
Contributions	Expense	Cash Flow
\$ 44,453.00	\$ 34,635.00	\$ 9,818.00
Cash Flow - Contrasts actual spending with General Fund Contributions		

+++

## Contact Information

Pastor	<a href="#"><u>Pr. Darian Hybl</u></a> 785-821-4727
Secretary	<a href="#"><u>Gloria Christofano</u></a> <a href="mailto:elcna1c@gmail.com"><u>elcna1c@gmail.com</u></a>
Youth Group Leader	<a href="#"><u>Dan Plance</u></a>
Organist/Choir Director	<a href="#"><u>Homer Adams</u></a>

+++

**Visit these websites!**  
[Emmanuel Lutheran Church](#)  
[Mid-Northeast Mission District](#)  
[North American Lutheran Church](#)

Emmanuel Lutheran Church | 724-327-2190  
| [elcna1c@gmail.com](mailto:elcna1c@gmail.com) | [ourlutheranchurch.org](http://ourlutheranchurch.org)